CLINIC FINANCIAL PERFORMANCE ANALYSIS

PREPARED BY – ADEYENI SUNDAY

TOOL USED – POWER BI

PROJECT OVERVIEW

- In today’s healthcare environment, understanding financial performance is critical for sustainable operations.
- This dataset contains 1,728 patient records across 424 service dates, combining clinical and financial data. This project analyzes hospital data to evaluate revenue generation, cost structure, and profitability trends, the dashboard provides insights into treatment performance, doctor contributions, and payment patterns to support better decision-making.

OBJECTIVES.

✞ **The objective of this project is to evaluate hospital financial performance by:**

. Assess the hospital’s financial performance using revenue and cost data
- Identify key drivers of profit and areas of inefficiency
- Analyze service-level performance to support operational decisions
- Examine payment patterns and revenue distribution
- Recommend strategies to improve profitability and efficiency

KEY INSIGHTS.

A. Overall Financial Performance

- The hospital generated ₦17.71M revenue and ₦15.98M cost.
- Net profit is approximately ₦1.73M.
- Profit margin is 9.7%, indicating moderate profitability.

KEY INSIGHTS.

✞ **B. Doctor Performance.**

- All doctors are profitable overall.
- Dr. Musa generated the highest revenue and net profit.
- Performance differences may be influenced by treatment mix and case complexity.

✞ **C. Treatment Performance.**

- •Injection, Surgery, and Scan generate the highest revenue.
- Injection is the strongest revenue driver.
- Consultation and Lab Tests have tighter margins.

KEY INSIGHTS.

✞ **E. Payment Method Insights.**

- Insurance and POS contribute strong overall gains.
- Transfer and Cash generate comparatively lower margins.
- Payment method affects overall profitability.

KEY INSIGHTS.

✞ **F. Major Concern**

- Underpricing
- High medication and lab costs
- Low Insurance under-reimbursement
- Operational inefficiencies

This represents the biggest opportunity for improvement.

EXECUTIVE OVERVIEW & PROFIT ANALYSIS

OVERVIEW

ANALYSIS & INSIGHTS

424
Count of Patient_ID

₦ 17.7M
Total Revenue

₦ 15.98M
Total Cost

₦ 1.7M
Net Profit

9.78%
Profit Margin

Total Revenue and Total Cost by Date

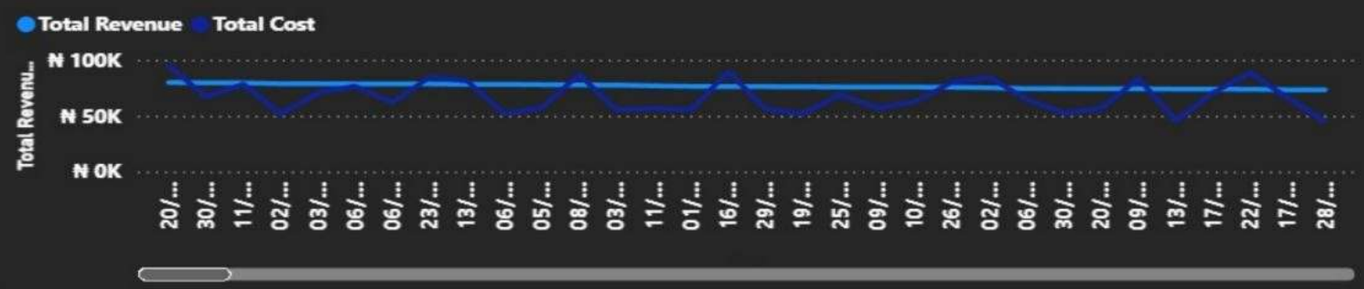

Date, Treatment, Doctor, Gender, Pay...

All

Total Revenue by Treatment

Net Profit by Treatment

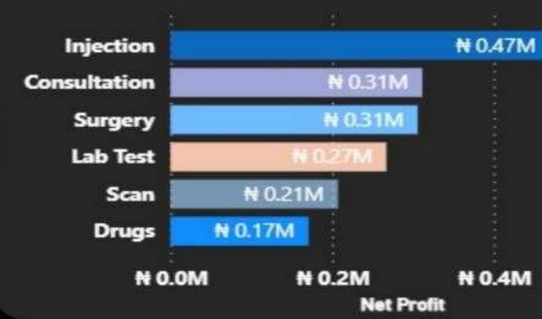

PROFIT ANALYSIS & OPERATIONAL INSIGHTS

OVERVIEW

ANALYSIS & INSIGHTS

Date, Treatment, Doctor, Gender, Payment...

All

Total Revenue by Doctor

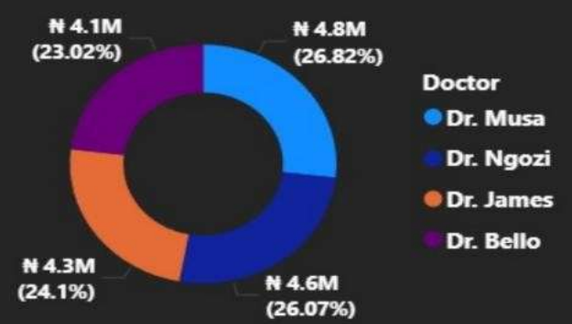

Total Revenue by Payment_Method

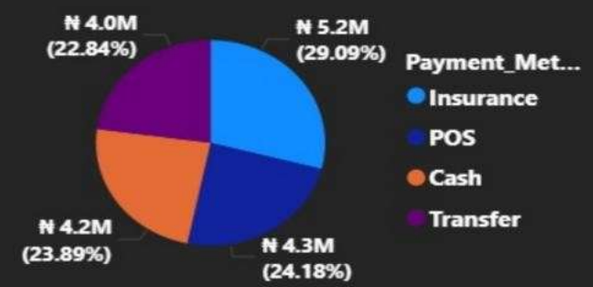

Total Age by Gender

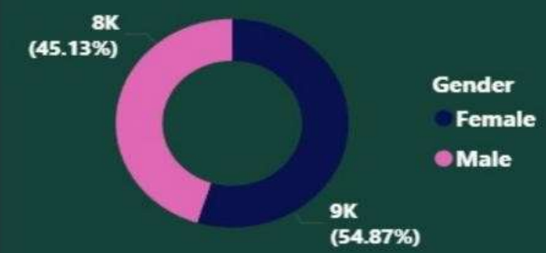

Total Revenue and Total Cost by Treatment

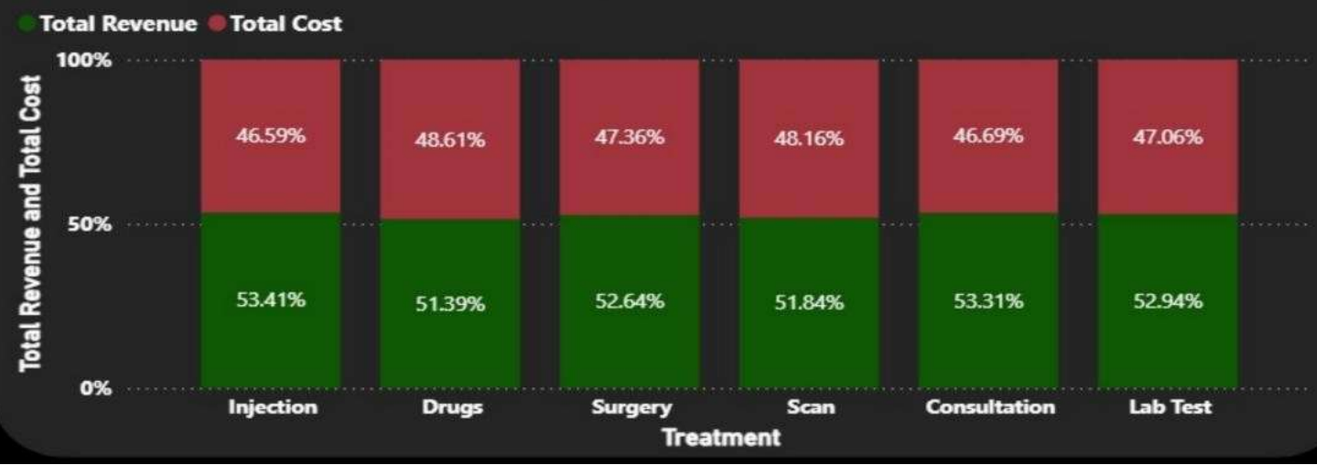

Treatment	Total Revenue	Total Cost
Injection	₦ 3,674,782.0	₦ 3,205,625.00
Drugs	₦ 3,162,238.0	₦ 2,991,372.00
Surgery	₦ 3,047,241.0	₦ 2,741,459.00
Scan	₦ 2,913,464.0	₦ 2,706,260.00
Consultation	₦ 2,511,991.0	₦ 2,200,420.00
Lab Test	₦ 2,402,122.0	₦ 2,135,073.00
Total	₦ 17,711,838.0	₦ 15,980,209.00

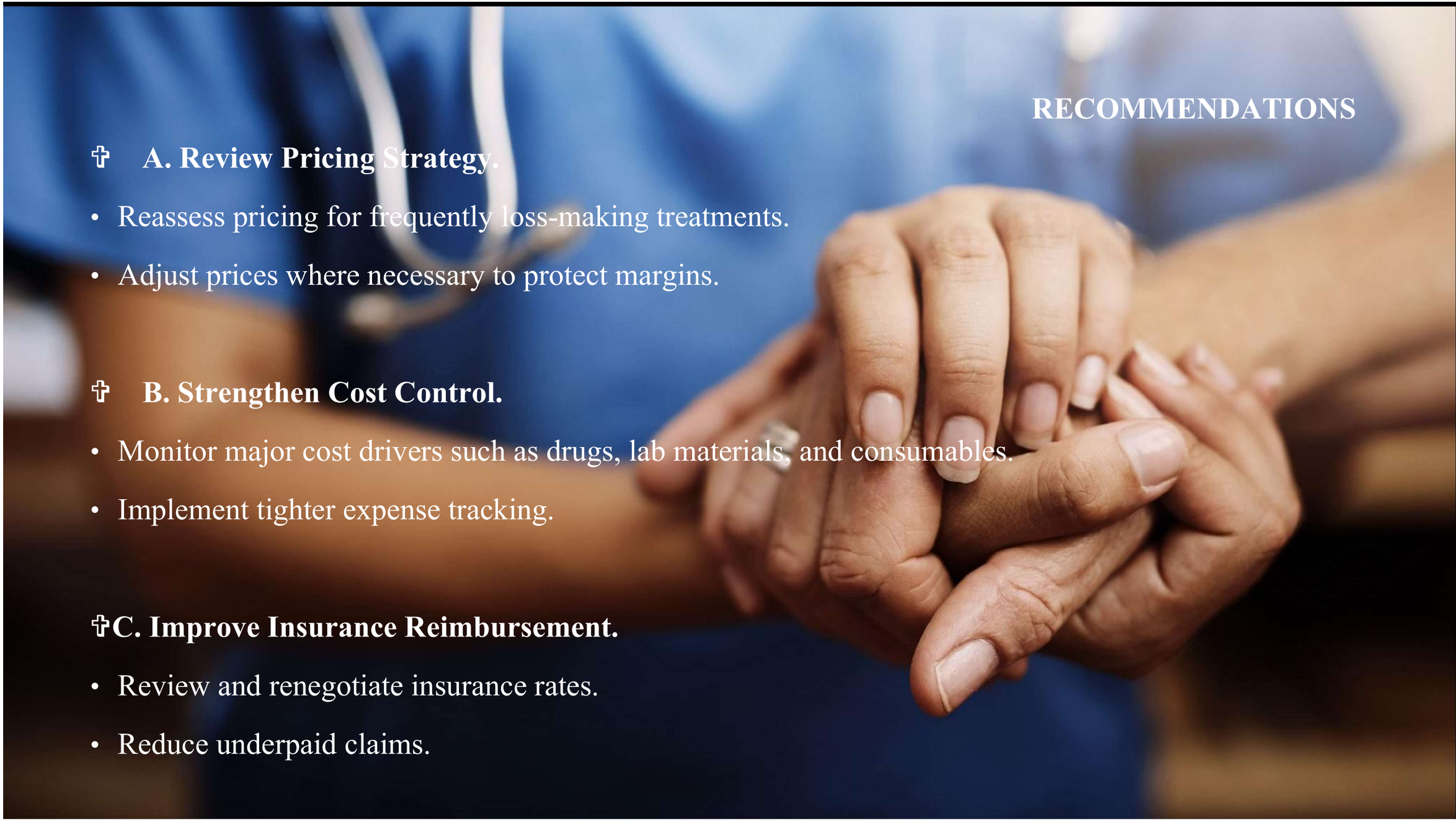

RECOMMENDATIONS

✞ **A. Review Pricing Strategy.**

- Reassess pricing for frequently loss-making treatments.
- Adjust prices where necessary to protect margins.

✞ **B. Strengthen Cost Control.**

- Monitor major cost drivers such as drugs, lab materials, and consumables.
- Implement tighter expense tracking.

✞**C. Improve Insurance Reimbursement.**

- Review and renegotiate insurance rates.
- Reduce underpaid claims.

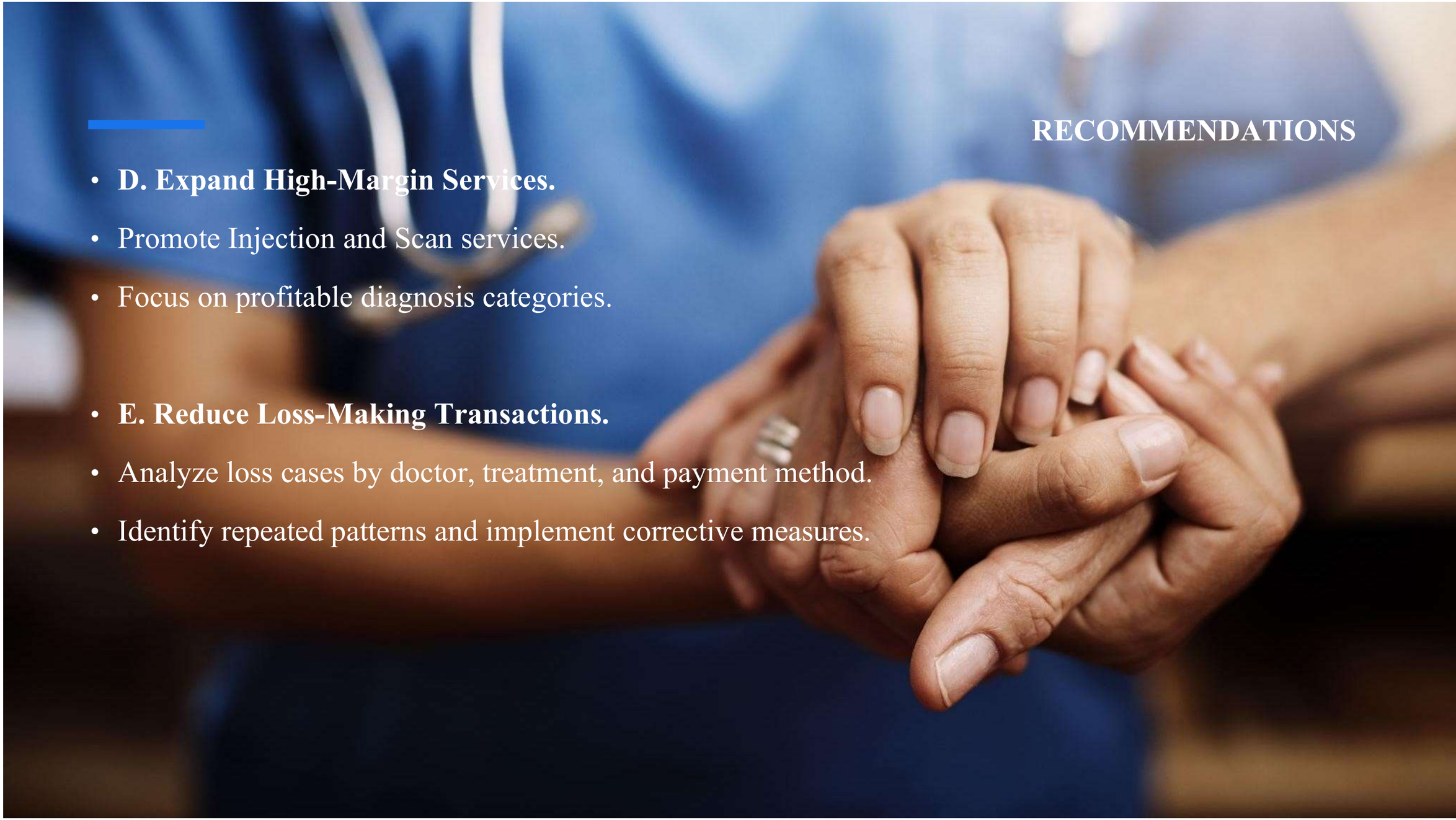

RECOMMENDATIONS

- **D. Expand High-Margin Services.**
- Promote Injection and Scan services.
- Focus on profitable diagnosis categories.

- **E. Reduce Loss-Making Transactions.**
- Analyze loss cases by doctor, treatment, and payment method.
- Identify repeated patterns and implement corrective measures.

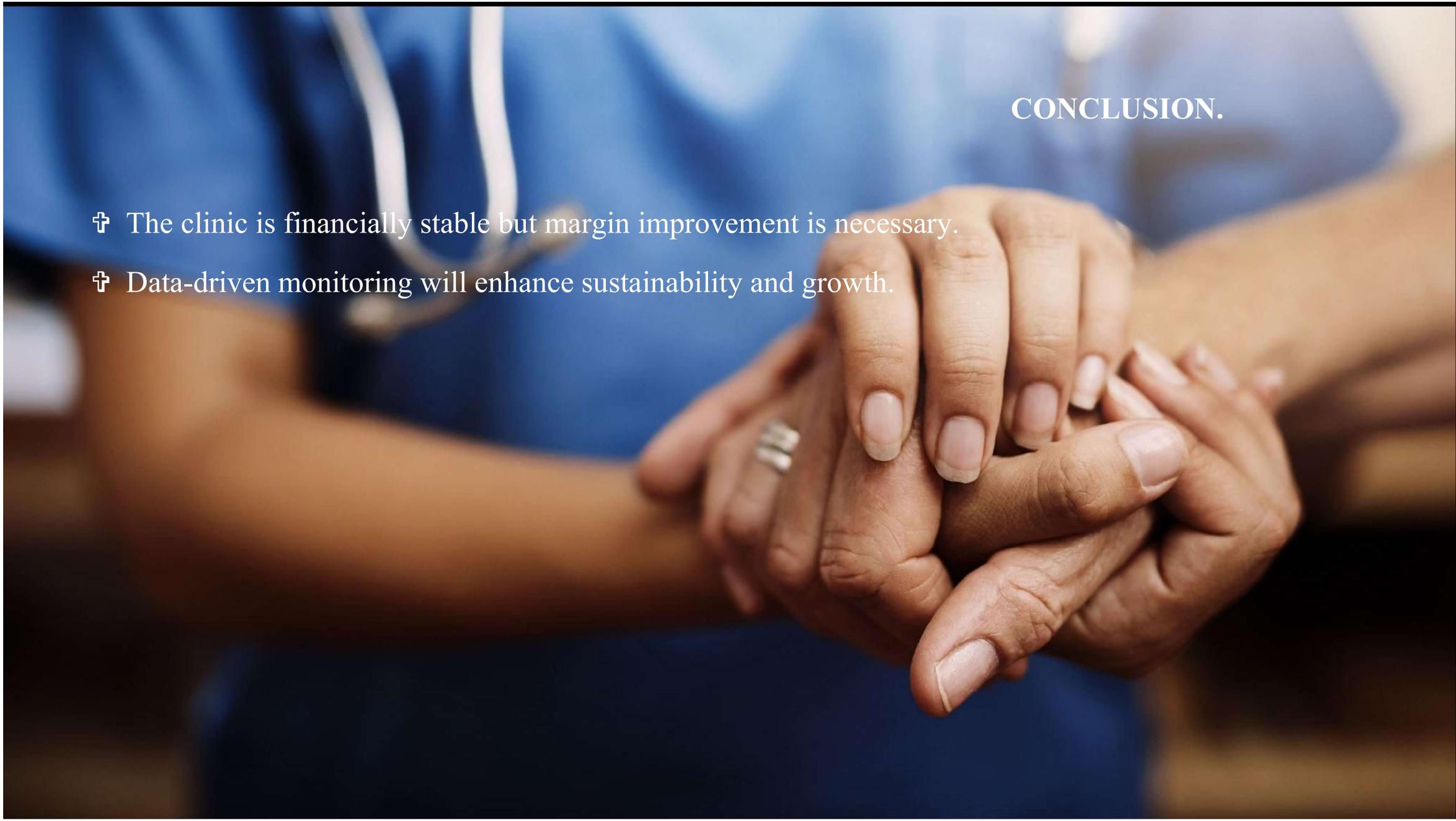

CONCLUSION.

- The clinic is financially stable but margin improvement is necessary.
- Data-driven monitoring will enhance sustainability and growth.